REVISIONS				
ZONE	LTR	DESCRIPTION	DATE	APPROVED
	A	INITIAL RELEASE	7/25/02	

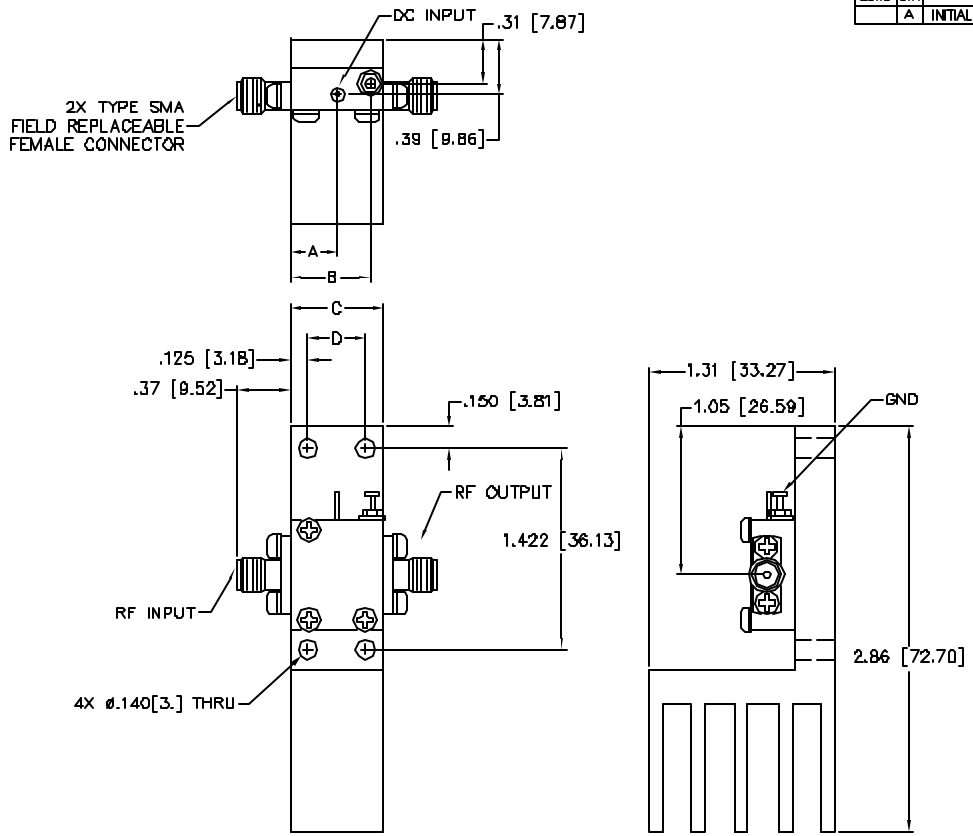

DASH NO.	HOUSING NUMBER	NO. OF STAGES	A	B	C	D
5	131579	5	.44[11.18]	.70[17.78]	.79[20.07]	.55[13.97]
4	131578	4	.34[8.64]	.58[14.73]	.66[16.76]	.42[10.69]
3	131577	3	.27[6.86]	.45[11.43]	.54[13.72]	.30[7.62]

OUTLINE	131581
HOUSING	131579
HOUSING	131578
HOUSING	131577
NEXT ASSY	USED ON
APPLICATION	

-6	-4	-3	-2	-1	NOMENCLATURE OR DESCRIPTION	SYM/NOTES	PART NO.	CODE IDENT.	ITEM NO.
QTY REQ'D					PARTS LIST				

UNLESS OTHERWISE SPECIFIED DIMENSIONS ARE IN INCHES
TOLERANCES ON
DECIMALS .XX±.01 .XXX±.005 ANGLES ±0°30'

MATERIAL

FINISH

HEAT TREAT

DRN BY		7/25/02
CHKD BY		7/25/02
APPROVED BY		
PROJ ENGR		7/25/02
ENGR SECT		
M.A.		

MITEQ
100 Davids Drive, Hauppauge, New York 11788

QUTLINE AMF SERIES
3-10 GHZ 3-5 STG
W/HEATSINK

SIZE	CODE IDENT. NO.		REV.
C	33592	135798	A
SCALE	REF	FSB4D9	SHEET 1 OF 1

135798